



TURNOVER INDEX IN INDUSTRY: February 2024, y-o-y increase of 3.1%

The Hellenic Statistical Authority announces the Turnover Index in Industry with base year 2015=100.0 for February 2024, the evolution of which on the basis of provisional data, is as follows:

The Overall Turnover Index in Industry (both Domestic and Non-Domestic Market) in February 2024 recorded an increase of 3.1% compared with the corresponding index of February 2023. The Overall Turnover Index in Industry in February 2023 increased by 10.4% compared with the corresponding index in February 2022 (Table 1).

The Overall Turnover Index in Industry in February 2024, compared with January 2024, recorded an increase of 5.4% (Table 6).

The average Overall Turnover Index in Industry for the 12-month period from March 2023 to February 2024 decreased by 5.5%, compared with the corresponding index of the 12-month period from March 2022 to February 2023. The average Overall Turnover Index in Industry for the 12-month period from March 2022 to February 2023 increased by 29.9% compared with the corresponding index of the 12-month period from March 2021 to February 2022 (Table 13).

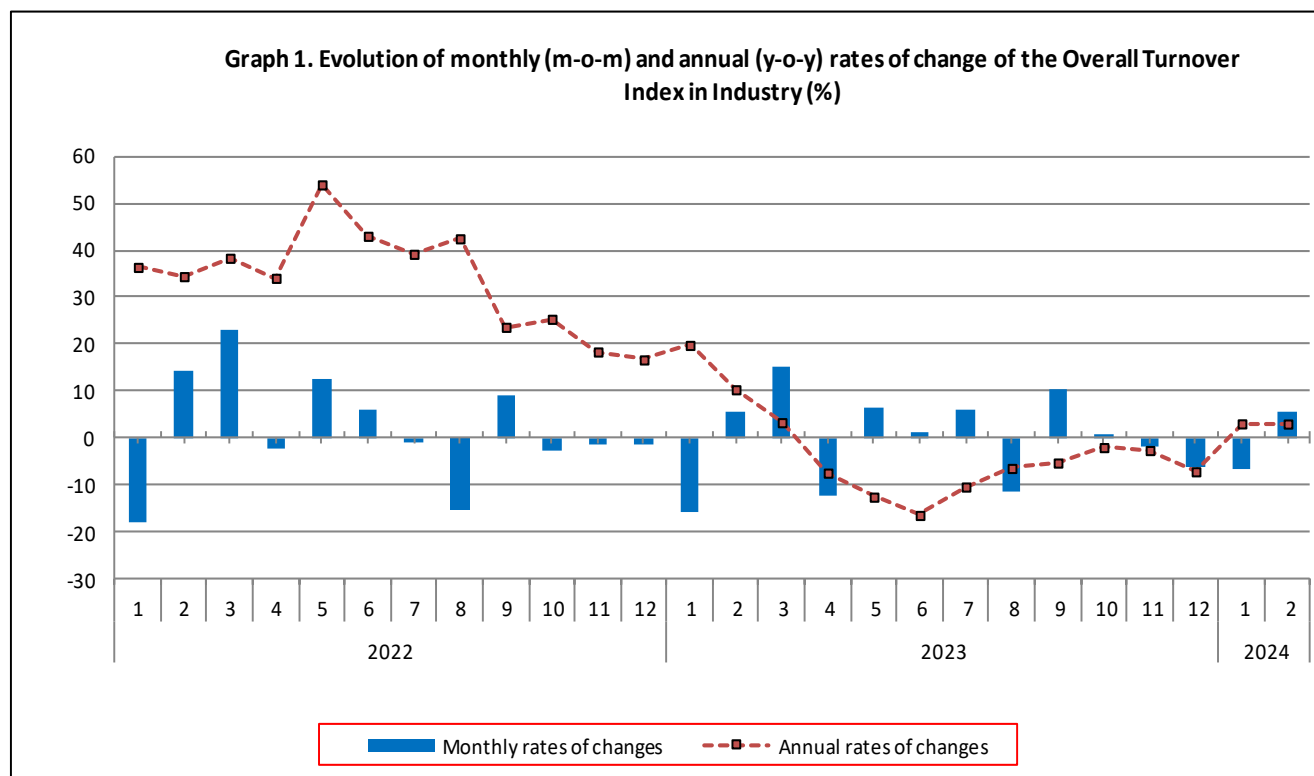

Information on methodological issues:

Division of Business Statistics
Section of Manufacture-Construction Indices and Industrial Products
Head of the Section : Diamantaki Aikaterini
Tel: +30 213 135 2056
E-mail: a.diamantaki@statistics.gr

Information on data provision:

Tel: +30 213 135 2022, 2308, 2310
E-mail: data.dissem@statistics.gr

Evolution of the Overall Turnover Index in Industry in February 2024

I. Annual changes of the Overall Turnover Index in Industry: February 2024 / February 2023

The 3.1% increase in the Overall Turnover Index in Industry in February 2024, compared with the corresponding index in February 2023, was due to the following:

1. Changes in the sub-indices of the industrial sections (Table 1):

- The Turnover Index in Mining and quarrying increased by 31.2%. The increase was mainly the result of the annual changes of the sub-indices in the following 2-digit divisions: mining of coal and lignite - extraction of crude petroleum and natural gas - mining support service activities, mining of metal ores.
- The Turnover Index in Manufacturing increased by 2.8%. The increase was mainly the result of the annual changes of the sub-indices in the following 2-digit divisions: printing and reproduction of recorded products, other non-metallic mineral products, electrical equipment, beverages.

2. Changes in the sub-indices in Domestic and Non-Domestic Markets:

- The Turnover Index in Industry in Domestic Market increased by 9.2% (Table 2).
- The Turnover Index in Industry in Non-Domestic Market decreased by 5.9% (Table 3).

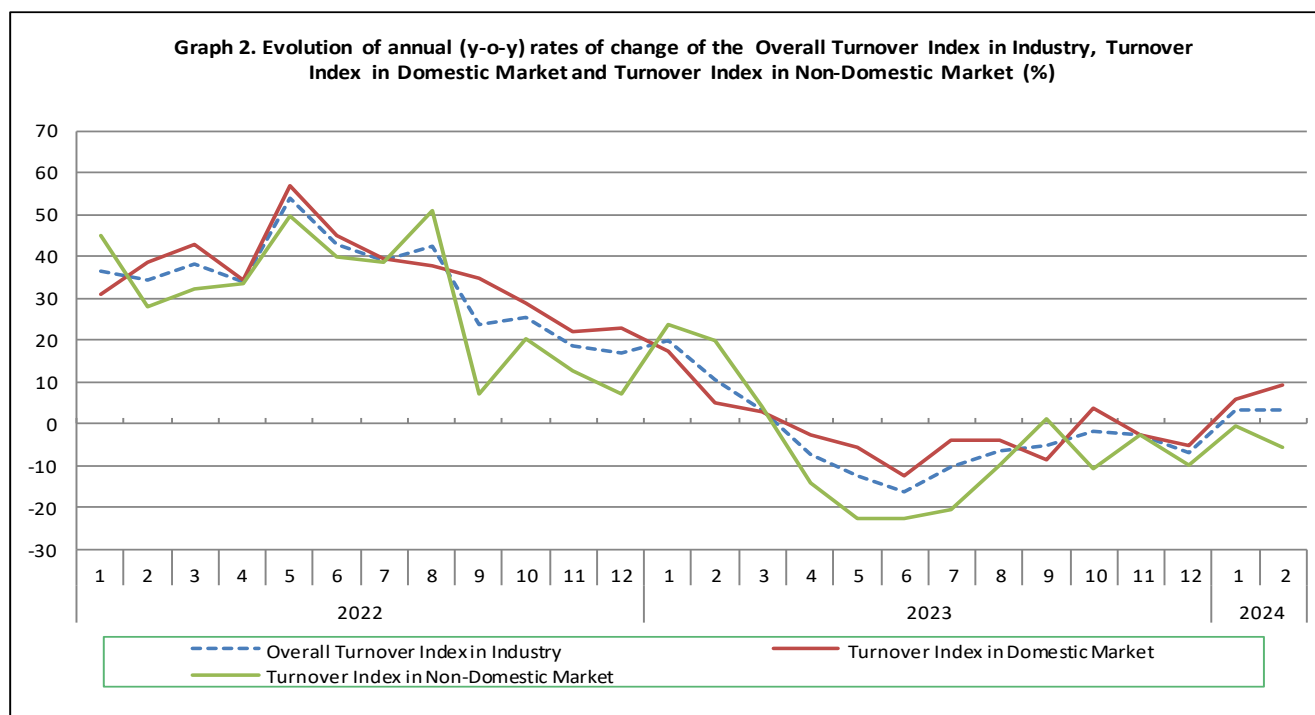

II. Annual changes of the Turnover Index in Industry in Domestic Market: February 2024 / February 2023

The 9.2% increase of the Turnover Index in Industry in Domestic Market in February 2024, compared with February 2023, is due to the annual changes in the sub-indices of the following industrial sections (Table 2):

- The Turnover Index in Mining and quarrying increased by 28.7%. The increase was the result of the annual changes of the sub-indices in the following 2-digit divisions: other mining and quarrying products, mining of metal ores.
- The Turnover Index in Manufacturing increased by 9.0%. The increase was mainly the result of the annual changes of the sub-indices in the following 2-digit divisions: electrical equipment, other non-metallic mineral products, printing and reproduction of recorded products, fabricated metal products, except machinery and equipment.

III. Annual changes of the Turnover Index in Industry in Non-Domestic Market: February 2024 / February 2023

The 5.9% decrease of the Turnover Index in Industry in Non-Domestic Market in February 2024, compared with February 2023, was due to the following:

1. Changes in the sub-indices of the industrial sections (Table 3):

- The Turnover Index in Manufacturing decreased by 6.5%. The decrease was mainly the result of the annual changes of the sub-indices in the following 2-digit divisions: tobacco products, coke and refined petroleum products, wearing apparel, basic pharmaceutical products and pharmaceutical preparations.
- The Turnover Index in Mining and quarrying increased by 32.9%. The increase was the result of the annual changes of the sub-indices in the following 2-digit divisions: mining of coal and lignite - extraction of crude petroleum and natural gas - mining support service activities, mining of metal ores.

2. Changes in the sub-indices in Eurozone and Non-Eurozone countries:

- The Turnover Index in Industry in Non-Eurozone countries decreased by 13.6% (Table 5).
- The Turnover Index in Industry in Eurozone countries increased by 4.3% (Table 4).

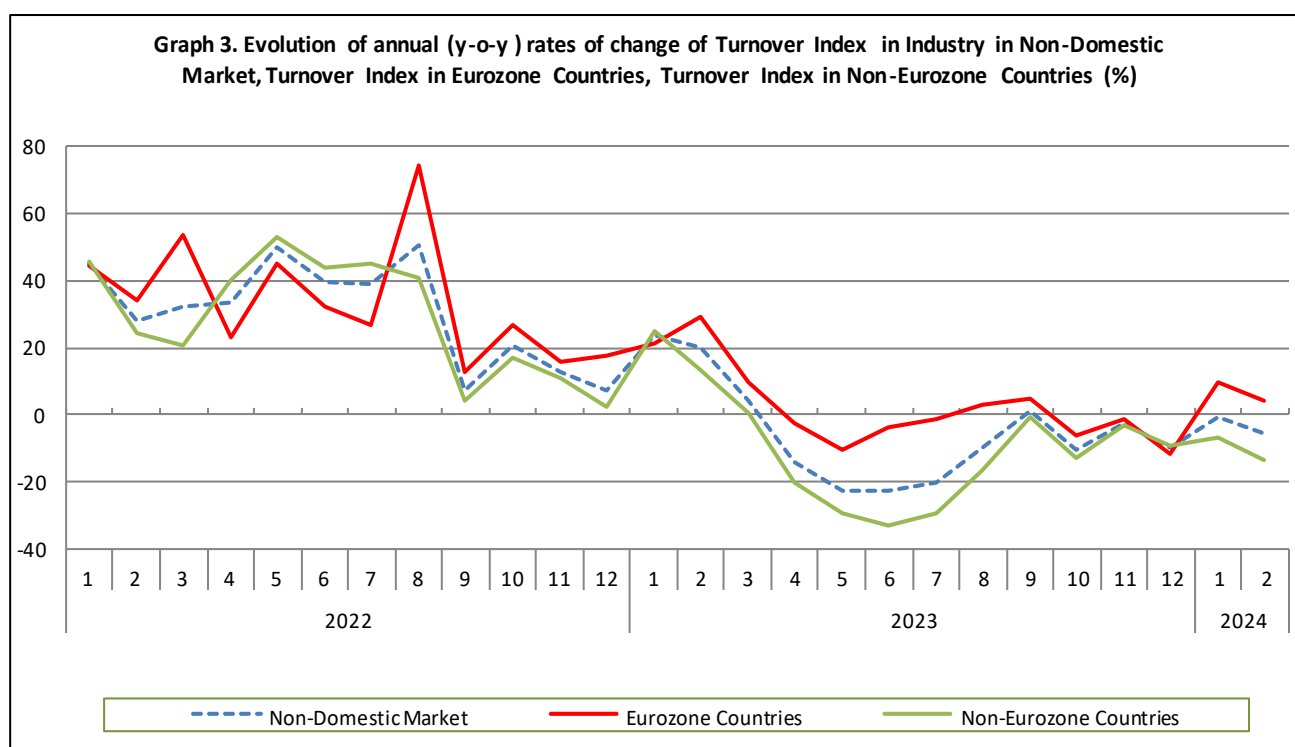

IV. Monthly changes of the Overall Turnover Index in Industry: February 2024 / January 2024

The 5.4% increase of the Overall Turnover Index in Industry in February 2024, compared with the corresponding index in January 2024, was due to the following:

1. Changes in the sub-indices of industrial sections (Table 6):

- The Turnover Index in Mining and quarrying increased by 78.8%.
- The Turnover Index in Manufacturing increased by 4.8%.

2. Changes in the sub-indices in Domestic and Non-Domestic Market:

- The Turnover Index in Industry in Domestic Market increased by 12.2% (Table 7).
- The Turnover Index in Industry in Non-Domestic Market decreased by 4.4% (Table 8).

Table 1. Annual rates of change of the Turnover Index in Industry: Total Market

Base year: 2015=100.0

| Code | | Division | Weights | February | | | Rate of change (%) | |
|---------------------------|--|----------|---------|----------|--------|--------|--------------------|-----------|
| | | | | 2024* | 2023* | 2022 | 2024/2023 | 2023/2022 |
| OVERALL INDEX | | | | 154.72 | 150.12 | 136.02 | 3.1 | 10.4 |
| B | MINING AND QUARRYING | | 100.00 | 153.18 | 116.77 | 96.01 | 31.2 | 21.6 |
| 05-06-09 | Mining of coal and lignite - Extraction of crude petroleum and natural gas - Mining support service activities | | 21.19 | 129.32 | 39.44 | 18.61 | 227.9 | 111.9 |
| 07 | Mining of metal ores | | 17.56 | 226.00 | 147.05 | 168.50 | 53.7 | -12.7 |
| 08 | Other mining and quarrying products | | 61.25 | 140.55 | 134.84 | 102.00 | 4.2 | 32.2 |
| C | MANUFACTURING | | 100.00 | 154.74 | 150.57 | 136.56 | 2.8 | 10.3 |
| 10 | Food | | 23.39 | 142.81 | 132.07 | 119.45 | 8.1 | 10.6 |
| 11 | Beverages | | 3.57 | 115.75 | 96.79 | 92.92 | 19.6 | 4.2 |
| 12 | Tobacco products | | 1.19 | 172.17 | 224.98 | 130.85 | -23.5 | 71.9 |
| 13 | Textiles | | 1.28 | 121.49 | 123.00 | 121.76 | -1.2 | 1.0 |
| 14 | Wearing apparel | | 1.80 | 89.48 | 91.67 | 81.91 | -2.4 | 11.9 |
| 15 | Leather and related products | | 0.34 | 68.81 | 76.27 | 60.79 | -9.8 | 25.5 |
| 16 | Wood and products of wood and cork, except furniture | | 0.72 | 142.28 | 125.28 | 116.04 | 13.6 | 8.0 |
| 17 | Paper and paper products | | 2.44 | 138.63 | 144.17 | 137.56 | -3.8 | 4.8 |
| 18 | Printing and reproduction of recorded products | | 1.17 | 124.25 | 91.66 | 110.90 | 35.5 | -17.3 |
| 19 | Coke and refined petroleum products | | 28.73 | 157.29 | 170.92 | 132.72 | -8.0 | 28.8 |
| 20 | Chemicals and chemical products | | 4.43 | 168.10 | 152.71 | 163.65 | 10.1 | -6.7 |
| 21 | Basic pharmaceutical products and pharmaceutical preparations | | 3.67 | 242.80 | 241.39 | 187.22 | 0.6 | 28.9 |
| 22 | Rubber and plastic products | | 3.47 | 144.35 | 132.27 | 151.23 | 9.1 | -12.5 |
| 23 | Other non-metallic mineral products | | 3.31 | 179.00 | 136.06 | 127.27 | 31.6 | 6.9 |
| 24 | Basic metals | | 7.19 | 188.70 | 185.85 | 220.49 | 1.5 | -15.7 |
| 25 | Fabricated metal products, except machinery and equipment | | 4.51 | 131.64 | 114.09 | 121.35 | 15.4 | -6.0 |
| 26 | Computers, electronic and optical products | | 0.78 | 278.47 | 248.83 | 175.28 | 11.9 | 42.0 |
| 27 | Electrical equipment | | 2.65 | 204.94 | 160.13 | 184.61 | 28.0 | -13.3 |
| 28 | Machinery and equipment n.e.c. | | 1.56 | 128.01 | 136.99 | 128.30 | -6.6 | 6.8 |
| 29 | Motor vehicles, trailers and semi-trailers | | 0.23 | 103.77 | 185.60 | 123.58 | -44.1 | 50.2 |
| 30 | Other transport equipment | | 0.52 | 79.11 | 45.40 | 55.84 | 74.2 | -18.7 |
| 31 | Furniture | | 0.97 | 134.71 | 117.17 | 117.01 | 15.0 | 0.1 |
| 32 | Other manufacturing | | 0.66 | 125.04 | 112.46 | 102.20 | 11.2 | 10.0 |
| 33 | Repair and installation of machinery and equipment | | 1.42 | 107.99 | 96.73 | 93.69 | 11.6 | 3.2 |
| MAIN INDUSTRIAL GROUPINGS | | | | | | | | |
| 1 | Energy | | 28.57 | 157.35 | 169.99 | 131.87 | -7.4 | 28.9 |
| 2 | Intermediate goods | | 28.29 | 165.10 | 151.85 | 163.17 | 8.7 | -6.9 |
| 3 | Capital goods | | 7.00 | 128.63 | 123.22 | 115.16 | 4.4 | 7.0 |
| 4 | Consumer Durables | | 1.86 | 148.99 | 123.26 | 109.48 | 20.9 | 12.6 |
| 5 | Consumer Non-Durables | | 34.28 | 149.60 | 139.07 | 122.76 | 7.6 | 13.3 |

* Provisional data

Note: The indices and the percentage changes are rounded up to two and one decimal digits, respectively, when published.

Table 2. Annual rates of change of the Turnover Index in Industry: Domestic Market

Base year: 2015=100.0

| Code | Division | Weights | February | | | Rate of change (%) | |
|---------------------------|--|---------|----------|--------|--------|--------------------|-----------|
| | | | 2024* | 2023* | 2022 | 2024/2023 | 2023/2022 |
| OVERALL INDEX | | | 147.06 | 134.72 | 128.61 | 9.2 | 4.7 |
| B | MINING AND QUARRYING | 100.00 | 109.13 | 84.78 | 71.56 | 28.7 | 18.5 |
| 05-06-09 | Mining of coal and lignite - Extraction of crude petroleum and natural gas - Mining support service activities | 31.66 | 6.80 | 45.61 | 22.00 | -85.1 | 107.3 |
| 07 | Mining of metal ores | 12.83 | 95.77 | 75.32 | 98.33 | 27.2 | -23.4 |
| 08 | Other mining and quarrying products | 55.50 | 170.59 | 109.31 | 93.63 | 56.1 | 16.7 |
| C | MANUFACTURING | 100.00 | 147.50 | 135.30 | 129.27 | 9.0 | 4.7 |
| 10 | Food | 28.50 | 129.16 | 119.29 | 110.08 | 8.3 | 8.4 |
| 11 | Beverages | 4.86 | 109.87 | 94.99 | 87.41 | 15.7 | 8.7 |
| 12 | Tobacco products | 0.51 | 273.52 | 230.54 | 199.72 | 18.6 | 15.4 |
| 13 | Textiles | 1.11 | 100.92 | 88.90 | 101.81 | 13.5 | -12.7 |
| 14 | Wearing apparel | 1.77 | 88.51 | 85.41 | 71.26 | 3.6 | 19.8 |
| 15 | Leather and related products | 0.41 | 68.34 | 79.25 | 65.52 | -13.8 | 21.0 |
| 16 | Wood and products of wood and cork, except furniture | 0.96 | 132.92 | 114.55 | 107.74 | 16.0 | 6.3 |
| 17 | Paper and paper products | 3.12 | 132.98 | 137.59 | 131.16 | -3.4 | 4.9 |
| 18 | Printing and reproduction of recorded products | 1.63 | 103.60 | 81.83 | 87.46 | 26.6 | -6.4 |
| 19 | Coke and refined petroleum products | 24.90 | 149.96 | 148.73 | 131.33 | 0.8 | 13.3 |
| 20 | Chemicals and chemical products | 4.90 | 157.62 | 149.08 | 156.33 | 5.7 | -4.6 |
| 21 | Basic pharmaceutical products and pharmaceutical preparations | 3.85 | 225.78 | 209.47 | 196.75 | 7.8 | 6.5 |
| 22 | Rubber and plastic products | 3.31 | 141.39 | 129.44 | 144.69 | 9.2 | -10.5 |
| 23 | Other non-metallic mineral products | 3.31 | 209.06 | 150.41 | 140.32 | 39.0 | 7.2 |
| 24 | Basic metals | 3.49 | 232.08 | 209.87 | 266.97 | 10.6 | -21.4 |
| 25 | Fabricated metal products, except machinery and equipment | 4.25 | 154.55 | 129.98 | 137.12 | 18.9 | -5.2 |
| 26 | Computers, electronic and optical products | 0.40 | 256.10 | 162.76 | 99.84 | 57.4 | 63.0 |
| 27 | Electrical equipment | 2.24 | 241.15 | 164.86 | 173.57 | 46.3 | -5.0 |
| 28 | Machinery and equipment n.e.c. | 1.46 | 131.58 | 138.57 | 127.64 | -5.0 | 8.6 |
| 29 | Motor vehicles, trailers and semi-trailers | 0.27 | 94.61 | 203.30 | 123.25 | -53.5 | 64.9 |
| 30 | Other transport equipment | 0.58 | 45.98 | 33.39 | 43.28 | 37.7 | -22.9 |
| 31 | Furniture | 1.35 | 128.06 | 106.49 | 107.97 | 20.3 | -1.4 |
| 32 | Other manufacturing | 0.88 | 121.57 | 106.76 | 96.55 | 13.9 | 10.6 |
| 33 | Repair and installation of machinery and equipment | 1.92 | 111.33 | 99.88 | 95.44 | 11.5 | 4.7 |
| MAIN INDUSTRIAL GROUPINGS | | | | | | | |
| 1 | Energy | 24.89 | 148.44 | 147.80 | 130.24 | 0.4 | 13.5 |
| 2 | Intermediate goods | 25.73 | 170.84 | 147.24 | 156.66 | 16.0 | -6.0 |
| 3 | Capital goods | 7.19 | 132.16 | 123.20 | 115.08 | 7.3 | 7.1 |
| 4 | Consumer Durables | 2.31 | 119.66 | 104.94 | 102.27 | 14.0 | 2.6 |
| 5 | Consumer Non-Durables | 39.88 | 135.13 | 122.28 | 113.47 | 10.5 | 7.8 |

* Provisional data

Note: The indices and the percentage changes are rounded up to two and one decimal digits, respectively, when published.

Table 3. Annual rates of change of the Turnover Index in Industry: Non-Domestic Market

Base year: 2015=100.0

| Code | Division | Weights | February | | | Rate of change (%) | |
|---------------------------|--|---------|----------|--------|--------|--------------------|-----------|
| | | | 2024* | 2023* | 2022 | 2024/2023 | 2023/2022 |
| OVERALL INDEX | | | 169.82 | 180.45 | 150.60 | -5.9 | 19.8 |
| B | MINING AND QUARRYING | 100.00 | 210.66 | 158.50 | 127.93 | 32.9 | 23.9 |
| 05-06-09 | Mining of coal and lignite - Extraction of crude petroleum and natural gas - Mining support service activities | 7.53 | 801.86 | 5.57 | 0.00 | 14300.4 | - |
| 07 | Mining of metal ores | 23.74 | 317.90 | 197.66 | 218.01 | 60.8 | -9.3 |
| 08 | Other mining and quarrying products | 68.74 | 108.90 | 161.73 | 110.83 | -32.7 | 45.9 |
| C | MANUFACTURING | 100.00 | 169.11 | 180.83 | 151.00 | -6.5 | 19.8 |
| 10 | Food | 13.27 | 200.92 | 186.48 | 159.36 | 7.7 | 17.0 |
| 11 | Beverages | 1.01 | 171.85 | 113.95 | 145.51 | 50.8 | -21.7 |
| 12 | Tobacco products | 2.53 | 131.30 | 222.74 | 103.08 | -41.0 | 116.1 |
| 13 | Textiles | 1.61 | 149.71 | 169.79 | 149.15 | -11.8 | 13.8 |
| 14 | Wearing apparel | 1.86 | 91.31 | 103.46 | 101.98 | -11.7 | 1.5 |
| 15 | Leather and related products | 0.19 | 70.87 | 63.46 | 40.45 | 11.7 | 56.9 |
| 16 | Wood and products of wood and cork, except furniture | 0.24 | 216.54 | 210.46 | 181.89 | 2.9 | 15.7 |
| 17 | Paper and paper products | 1.11 | 170.05 | 180.76 | 173.13 | -5.9 | 4.4 |
| 18 | Printing and reproduction of recorded products | 0.26 | 381.38 | 214.13 | 402.83 | 78.1 | -46.8 |
| 19 | Coke and refined petroleum products | 36.32 | 167.25 | 201.07 | 134.60 | -16.8 | 49.4 |
| 20 | Chemicals and chemical products | 3.50 | 197.14 | 162.76 | 183.91 | 21.1 | -11.5 |
| 21 | Basic pharmaceutical products and pharmaceutical preparations | 3.30 | 282.11 | 315.15 | 165.18 | -10.5 | 90.8 |
| 22 | Rubber and plastic products | 3.79 | 149.49 | 137.18 | 162.57 | 9.0 | -15.6 |
| 23 | Other non-metallic mineral products | 3.31 | 119.39 | 107.60 | 101.40 | 11.0 | 6.1 |
| 24 | Basic metals | 14.54 | 168.07 | 174.43 | 198.38 | -3.6 | -12.1 |
| 25 | Fabricated metal products, except machinery and equipment | 5.03 | 93.25 | 87.47 | 94.94 | 6.6 | -7.9 |
| 26 | Computers, electronic and optical products | 1.52 | 290.11 | 293.61 | 214.53 | -1.2 | 36.9 |
| 27 | Electrical equipment | 3.44 | 158.16 | 154.02 | 198.87 | 2.7 | -22.6 |
| 28 | Machinery and equipment n.e.c. | 1.76 | 122.15 | 134.40 | 129.39 | -9.1 | 3.9 |
| 29 | Motor vehicles, trailers and semi-trailers | 0.14 | 139.44 | 116.71 | 124.87 | 19.5 | -6.5 |
| 30 | Other transport equipment | 0.40 | 173.53 | 79.63 | 91.62 | 117.9 | -13.1 |
| 31 | Furniture | 0.21 | 219.40 | 253.16 | 232.14 | -13.3 | 9.1 |
| 32 | Other manufacturing | 0.22 | 151.92 | 156.65 | 145.97 | -3.0 | 7.3 |
| 33 | Repair and installation of machinery and equipment | 0.43 | 78.58 | 69.06 | 78.27 | 13.8 | -11.8 |
| MAIN INDUSTRIAL GROUPINGS | | | | | | | |
| 1 | Energy | 35.82 | 169.55 | 200.37 | 134.11 | -15.4 | 49.4 |
| 2 | Intermediate goods | 33.33 | 156.38 | 158.86 | 173.07 | -1.6 | -8.2 |
| 3 | Capital goods | 6.62 | 121.09 | 123.29 | 115.33 | -1.8 | 6.9 |
| 4 | Consumer Durables | 0.98 | 285.54 | 208.51 | 143.05 | 36.9 | 45.8 |
| 5 | Consumer Non-Durables | 23.25 | 198.53 | 195.80 | 154.15 | 1.4 | 27.0 |

* Provisional data

Note: The indices and the percentage changes are rounded up to two and one decimal digits, respectively, when published.

Table 4. Annual rates of change of the Turnover Index in Industry: Eurozone Countries

Base year: 2015=100.0

| CodeSections and main groupings | | February | | | Rate of change (%) | |
|---------------------------------|-----------------------|----------|--------|--------|--------------------|-----------|
| | | 2024* | 2023* | 2022 | 2024/2023 | 2023/2022 |
| OVERALL INDEX | | 233.71 | 224.14 | 173.49 | 4.3 | 29.2 |
| INDUSTRIAL SECTIONS | | | | | | |
| B | MINING AND QUARRYING | 343.10 | 134.25 | 150.94 | 155.6 | -11.1 |
| C | MANUFACTURING | 231.51 | 225.95 | 173.95 | 2.5 | 29.9 |
| MAIN INDUSTRIAL GROUPINGS | | | | | | |
| 1 | Energy | 348.00 | 322.78 | 162.83 | 7.8 | 98.2 |
| 2 | Intermediate goods | 175.92 | 179.68 | 188.91 | -2.1 | -4.9 |
| 3 | Capital goods | 165.88 | 140.99 | 130.83 | 17.7 | 7.8 |
| 4 | Consumer Durables | 461.90 | 321.08 | 211.51 | 43.9 | 51.8 |
| 5 | Consumer Non-Durables | 222.09 | 215.00 | 168.17 | 3.3 | 27.8 |

* Provisional data

Table 5. Annual rates of change of the Turnover Index in Industry: Non-Eurozone Countries

Base year: 2015=100.0

| CodeSections and main groupings | | February | | | Rate of change (%) | |
|---------------------------------|-----------------------|----------|--------|--------|--------------------|-----------|
| | | 2024* | 2023* | 2022 | 2024/2023 | 2023/2022 |
| OVERALL INDEX | | 135.87 | 157.22 | 138.43 | -13.6 | 13.6 |
| INDUSTRIAL SECTIONS | | | | | | |
| B | MINING AND QUARRYING | 123.73 | 174.43 | 112.82 | -29.1 | 54.6 |
| C | MANUFACTURING | 136.06 | 156.94 | 138.84 | -13.3 | 13.0 |
| MAIN INDUSTRIAL GROUPINGS | | | | | | |
| 1 | Energy | 118.15 | 165.11 | 125.84 | -28.4 | 31.2 |
| 2 | Intermediate goods | 143.64 | 145.29 | 162.74 | -1.1 | -10.7 |
| 3 | Capital goods | 105.91 | 117.28 | 110.08 | -9.7 | 6.5 |
| 4 | Consumer Durables | 163.76 | 130.78 | 95.76 | 25.2 | 36.6 |
| 5 | Consumer Non-Durables | 175.61 | 177.11 | 140.51 | -0.8 | 26.0 |

* Provisional data

Note: The indices and the percentage changes are rounded up to two and one decimal digits, respectively, when published.

Table 6. Monthly rate of change of the Turnover Index in Industry: Total Market

Base year: 2015=100.0

| Code | Sections and main groupings | February 2024* | January 2024** | Rate of change (%) Feb. 2024 / Jan. 2024 |
|----------------------------------|-----------------------------|-------------------|-------------------|---|
| OVERALL INDEX | | 154.72 | 146.76 | 5.4 |
| INDUSTRIAL SECTIONS | | | | |
| B | MINING AND QUARRYING | 153.18 | 85.66 | 78.8 |
| C | MANUFACTURING | 154.74 | 147.59 | 4.8 |
| MAIN INDUSTRIAL GROUPINGS | | | | |
| 1 | Energy | 157.35 | 159.90 | -1.6 |
| 2 | Intermediate goods | 165.10 | 143.96 | 14.7 |
| 3 | Capital goods | 128.63 | 105.98 | 21.4 |
| 4 | Consumer Durables | 148.99 | 132.36 | 12.6 |
| 5 | Consumer Non-Durables | 149.60 | 147.25 | 1.6 |

Table 7. Monthly rate of change of the Turnover Index in Industry: Domestic Market

Base year: 2015=100.0

| Code | Sections and main groupings | February 2024* | January 2024** | Rate of change (%) Feb. 2024 / Jan. 2024 |
|----------------------------------|-----------------------------|-------------------|-------------------|---|
| OVERALL INDEX | | 147.06 | 131.05 | 12.2 |
| INDUSTRIAL SECTIONS | | | | |
| B | MINING AND QUARRYING | 109.13 | 90.36 | 20.8 |
| C | MANUFACTURING | 147.50 | 131.52 | 12.1 |
| MAIN INDUSTRIAL GROUPINGS | | | | |
| 1 | Energy | 148.44 | 123.56 | 20.1 |
| 2 | Intermediate goods | 170.84 | 144.54 | 18.2 |
| 3 | Capital goods | 132.16 | 116.50 | 13.4 |
| 4 | Consumer Durables | 119.66 | 102.02 | 17.3 |
| 5 | Consumer Non-Durables | 135.13 | 131.34 | 2.9 |

Table 8. Monthly rate of change of the Turnover Index in Industry: Non-Domestic Market

Base year: 2015=100.0

| Code | Sections and main groupings | February 2024* | January 2024** | Rate of change (%) Feb. 2024 / Jan. 2024 |
|----------------------------------|-----------------------------|-------------------|-------------------|---|
| OVERALL INDEX | | 169.82 | 177.72 | -4.4 |
| INDUSTRIAL SECTIONS | | | | |
| B | MINING AND QUARRYING | 210.66 | 79.54 | 164.9 |
| C | MANUFACTURING | 169.11 | 179.44 | -5.8 |
| MAIN INDUSTRIAL GROUPINGS | | | | |
| 1 | Energy | 169.55 | 209.63 | -19.1 |
| 2 | Intermediate goods | 156.38 | 143.07 | 9.3 |
| 3 | Capital goods | 121.09 | 83.49 | 45.0 |
| 4 | Consumer Durables | 285.54 | 273.56 | 4.4 |
| 5 | Consumer Non-Durables | 198.53 | 201.02 | -1.2 |

* Provisional data ** Revised data

Note: The indices and the percentage changes are rounded up to two and one decimal digits, respectively, when published.

Table 9. Monthly rate of change of the Turnover Index in Industry: Eurozone Countries

Base year: 2015=100.0

| Code | Sections and main groupings | February 2024* | January 2024** | Rate of change (%) Feb. 2024 / Jan. 2024 |
|----------------------------------|-----------------------------|-------------------|-------------------|---|
| OVERALL INDEX | | 233.71 | 208.52 | 12.1 |
| INDUSTRIAL SECTIONS | | | | |
| B | MINING AND QUARRYING | 343.10 | 34.76 | 887.1 |
| C | MANUFACTURING | 231.51 | 212.01 | 9.2 |
| MAIN INDUSTRIAL GROUPINGS | | | | |
| 1 | Energy | 348.00 | 260.77 | 33.5 |
| 2 | Intermediate goods | 175.92 | 162.79 | 8.1 |
| 3 | Capital goods | 165.88 | 130.54 | 27.1 |
| 4 | Consumer Durables | 461.90 | 482.90 | -4.3 |
| 5 | Consumer Non-Durables | 222.09 | 226.31 | -1.9 |

* Provisional data ** Revised data

Table 10. Monthly rate of change of the Turnover Index in Industry: Non-Eurozone Countries

Base year: 2015=100.0

| Code | Sections and main groupings | February 2024* | January 2024** | Rate of change (%) Feb. 2024 / Jan. 2024 |
|----------------------------------|-----------------------------|-------------------|-------------------|---|
| OVERALL INDEX | | 135.87 | 161.34 | -15.8 |
| INDUSTRIAL SECTIONS | | | | |
| B | MINING AND QUARRYING | 123.73 | 108.93 | 13.6 |
| C | MANUFACTURING | 136.06 | 162.19 | -16.1 |
| MAIN INDUSTRIAL GROUPINGS | | | | |
| 1 | Energy | 118.15 | 194.90 | -39.4 |
| 2 | Intermediate goods | 143.64 | 130.21 | 10.3 |
| 3 | Capital goods | 105.91 | 67.55 | 56.8 |
| 4 | Consumer Durables | 163.76 | 128.99 | 27.0 |
| 5 | Consumer Non-Durables | 175.61 | 176.41 | -0.5 |

* Provisional data ** Revised data

Note: The indices and the percentage changes are rounded up to two and one decimal digits, respectively, when published.

Table 11. Evolution of the Turnover Index in Industry (y-o-y changes): Total Market

Base year: 2015=100.0

| Year and month | | Overall Index (Total Market) | | Turnover Index in Industry in Domestic Market | | Turnover Index in Industry in Non-Domestic Market | |
|----------------|----|---------------------------------|---------------------------------|--|---------------------------------|--|---------------------------------|
| | | Index | Annual rate of change (%) | Index | Annual rate of change (%) | Index | Annual rate of change (%) |
| 2023*: | 2 | 150.12 | 10.4 | 134.72 | 4.7 | 180.45 | 19.8 |
| | 3 | 172.73 | 3.4 | 156.93 | 2.8 | 203.86 | 4.2 |
| | 4 | 151.46 | -7.4 | 145.26 | -2.9 | 163.68 | -14.3 |
| | 5 | 161.08 | -12.5 | 156.63 | -5.7 | 169.85 | -22.6 |
| | 6 | 163.38 | -16.4 | 162.13 | -12.6 | 165.84 | -22.9 |
| | 7 | 173.48 | -10.3 | 171.99 | -4.0 | 176.42 | -20.4 |
| | 8 | 153.95 | -6.4 | 146.93 | -4.2 | 167.78 | -10.0 |
| | 9 | 169.65 | -5.2 | 162.08 | -8.6 | 184.55 | 1.1 |
| | 10 | 170.88 | -1.9 | 167.88 | 3.5 | 176.80 | -10.7 |
| | 11 | 167.40 | -2.6 | 158.44 | -2.5 | 185.04 | -2.6 |
| | 12 | 157.11 | -7.1 | 154.80 | -5.4 | 161.67 | -10.1 |
| | | | | | | | |
| 2024*: | 1 | 146.76 | 3.1 | 131.05 | 5.8 | 177.72 | -0.6 |
| | 2 | 154.72 | 3.1 | 147.06 | 9.2 | 169.82 | -5.9 |

*Provisional data

Table 12. Evolution of the Turnover Index in Industry (y-o-y changes): Non-Domestic Market

Base year: 2015=100.0

| Year and month | | Overall Index (Non-Domestic Market) | | Turnover Index in Industry in Eurozone Countries | | Turnover Index in Industry in Non-Eurozone Countries | |
|----------------|----|--|---------------------------------|---|---------------------------------|---|---------------------------------|
| | | Index | Annual rate of change (%) | Index | Annual rate of change (%) | Index | Annual rate of change (%) |
| 2023*: | 2 | 180.45 | 19.8 | 224.14 | 29.2 | 157.22 | 13.6 |
| | 3 | 203.86 | 4.2 | 248.31 | 9.7 | 180.23 | 0.6 |
| | 4 | 163.68 | -14.3 | 186.34 | -2.7 | 151.64 | -20.5 |
| | 5 | 169.85 | -22.6 | 210.40 | -10.5 | 148.30 | -29.8 |
| | 6 | 165.84 | -22.9 | 210.60 | -3.7 | 142.06 | -33.3 |
| | 7 | 176.42 | -20.4 | 205.91 | -1.4 | 160.74 | -29.6 |
| | 8 | 167.78 | -10.0 | 192.58 | 3.1 | 154.60 | -17.0 |
| | 9 | 184.55 | 1.1 | 192.66 | 4.9 | 180.24 | -0.9 |
| | 10 | 176.80 | -10.7 | 202.62 | -6.3 | 163.07 | -13.3 |
| | 11 | 185.04 | -2.6 | 195.90 | -1.5 | 179.27 | -3.2 |
| | 12 | 161.67 | -10.1 | 150.07 | -11.9 | 167.83 | -9.2 |
| | | | | | | | |
| 2024*: | 1 | 177.72 | -0.6 | 208.52 | 9.7 | 161.34 | -6.7 |
| | 2 | 169.82 | -5.9 | 233.71 | 4.3 | 135.87 | -13.6 |

*Provisional data

Note: The indices and the percentage changes are rounded up to two and one decimal digits, respectively, when published.

Table 13. Average indices and rates of change (%) of the 12-month periods of Turnover Index in Industry: Total Market
Base year: 2015=100.0

| CodeDivision | | Average Indices of 12-month periods | | | Rate of change (%) | |
|---------------------------|--|-------------------------------------|--------------------------|-------------------------|--------------------|-----------|
| | | Mar. 2023*- Feb. 2024* | Mar. 2022- Feb. 2023* | Mar. 2021- Feb. 2022 | 2024/2023 | 2023/2022 |
| OVERALL INDEX | | 161.88 | 171.23 | 131.82 | -5.5 | 29.9 |
| B | MINING AND QUARRYING | 122.25 | 109.06 | 104.55 | 12.1 | 4.3 |
| 05-06-09 | Mining of coal and lignite - Extraction of crude petroleum and natural gas - Mining support service activities | 43.36 | 27.41 | 27.96 | 58.2 | -2.0 |
| | Mining of metal ores | 202.85 | 164.36 | 174.79 | 23.4 | -6.0 |
| | Other mining and quarrying products | 126.43 | 121.45 | 110.91 | 4.1 | 9.5 |
| | | | | | | |
| C | MANUFACTURING | 162.42 | 172.07 | 132.19 | -5.6 | 30.2 |
| 10 | Food | 146.28 | 139.47 | 115.89 | 4.9 | 20.4 |
| 11 | Beverages | 157.50 | 140.78 | 118.14 | 11.9 | 19.2 |
| 12 | Tobacco products | 217.76 | 196.34 | 146.50 | 10.9 | 34.0 |
| 13 | Textiles | 124.08 | 129.00 | 122.66 | -3.8 | 5.2 |
| 14 | Wearing apparel | 88.26 | 94.34 | 85.81 | -6.4 | 9.9 |
| 15 | Leather and related products | 89.45 | 82.06 | 73.55 | 9.0 | 11.6 |
| 16 | Wood and products of wood and cork, except furniture | 142.69 | 142.76 | 121.27 | 0.0 | 17.7 |
| 17 | Paper and paper products | 148.90 | 156.76 | 122.63 | -5.0 | 27.8 |
| 18 | Printing and reproduction of recorded products | 119.31 | 116.90 | 101.11 | 2.1 | 15.6 |
| 19 | Coke and refined petroleum products | 167.13 | 205.68 | 129.15 | -18.7 | 59.3 |
| 20 | Chemicals and chemical products | 162.49 | 185.01 | 147.17 | -12.2 | 25.7 |
| 21 | Basic pharmaceutical products and pharmaceutical preparations | 251.04 | 220.44 | 187.94 | 13.9 | 17.3 |
| 22 | Rubber and plastic products | 147.06 | 151.98 | 138.10 | -3.2 | 10.1 |
| 23 | Other non-metallic mineral products | 171.44 | 151.18 | 126.01 | 13.4 | 20.0 |
| 24 | Basic metals | 185.69 | 215.37 | 175.83 | -13.8 | 22.5 |
| 25 | Fabricated metal products, except machinery and equipment | 142.34 | 137.11 | 126.88 | 3.8 | 8.1 |
| 26 | Computers, electronic and optical products | 253.30 | 253.69 | 192.35 | -0.2 | 31.9 |
| 27 | Electrical equipment | 227.67 | 220.42 | 194.60 | 3.3 | 13.3 |
| 28 | Machinery and equipment n.e.c. | 138.22 | 141.69 | 126.91 | -2.5 | 11.7 |
| 29 | Motor vehicles, trailers and semi-trailers | 183.45 | 177.03 | 138.39 | 3.6 | 27.9 |
| 30 | Other transport equipment | 92.14 | 86.57 | 83.76 | 6.4 | 3.3 |
| 31 | Furniture | 162.29 | 150.36 | 127.82 | 7.9 | 17.6 |
| 32 | Other manufacturing | 139.71 | 132.27 | 115.21 | 5.6 | 14.8 |
| 33 | Repair and installation of machinery and equipment | 135.36 | 119.46 | 104.08 | 13.3 | 14.8 |
| MAIN INDUSTRIAL GROUPINGS | | | | | | |
| 1 | Energy | 166.26 | 204.35 | 128.42 | -18.6 | 59.1 |
| 2 | Intermediate goods | 166.70 | 176.94 | 147.74 | -5.8 | 19.8 |
| 3 | Capital goods | 147.17 | 141.44 | 126.02 | 4.0 | 12.2 |
| 4 | Consumer Durables | 170.16 | 153.25 | 122.07 | 11.0 | 25.5 |
| 5 | Consumer Non-Durables | 156.82 | 145.96 | 123.25 | 7.4 | 18.4 |

*Provisional data

Note: The indices and the percentage changes are rounded up to two and one decimal digits, respectively, when published.

METHODOLOGICAL NOTES

| | |
|--|--|
| Generally | The Industrial Turnover Index is an indicator of an enterprise's business cycle showing the monthly evolution of the market of goods and services in industry. The first compilation of the Turnover Index was completed by the Hellenic Statistical Authority in 2006, with base year 2000=100.0 and is compiled from 2000 onwards. |
| Purpose of the index | The purpose of this index is to measure the monthly activity of the industrial sector in terms of value. Turnover comprises the totals invoiced by the observation units during the reference period and corresponds to the market sales of goods or services supplied to third parties. The purposes and the characteristics of the Turnover Index apply, as well, to the indices for the distinction between domestic and non-domestic turnover. |
| Legal Framework | The compilation and publication of the Turnover Index is based on the framework of the implementation of Council Regulation (EC) No 1165/1998 concerning short-term statistics (STS-R), as well as Regulation (EC) No 1158/2005 of the European Parliament and of the Council amending Council Regulation (EC) No 1165/1998. Furthermore, this index is governed by Regulation (EC) No 1893/2006 of the European Parliament and of the Council, by Commission Regulation (EC) No 656/2007, by Regulation (EC) No 451/2008 of the Council, by Regulation (EU) No 2019/2152 of the European Parliament and of the Council on European business statistics, as well as Commission Implementing Regulation (EU) No 2020/1197 laying down technical specifications and arrangements pursuant to Regulation (EU) No 2019/2152. |
| Reference period | Month. |
| Base year | 2015=100.0. |
| Revision | The latest revision of the Turnover Index in Industry (base year 2015=100.0) took place in the framework of Council Regulation (EC) No 1165/1998 concerning short-term statistics. In accordance with this regulation the index is revised every five years, in years ending in 0 or 5. |
| Statistical classifications | At the level of classes of economic activities, the statistical classification of economic activities NACE Rev. 2 of EU was used (Regulation No 1893/2006), while at the level of main industrial groupings, the allocation of two-digit and three-digit NACE Rev. 2 headings to categories of aggregate classification was used, in accordance with Commission Regulation No 656/2007. |
| Geographical coverage | The index covers the whole Country. |
| Coverage of economic activities | The Turnover Index in Industry is compiled for all activities listed in Sections B (mining and quarrying) and C (manufacturing) of the NACE Rev. 2 statistical classification. |
| Computation of the Index | The Turnover Index in Industry is a fixed base index. This index is calculated at a first stage at the four-digit level of economic activity and subsequently, with the implementation of appropriate weighting coefficients, the index is calculated at higher levels (three-level and two-level of economic activity) as well as at the level of Main Industrial Groupings (MIGs). |
| Publication of data | The Turnover Index in Industry (2015=100.0) is released since August 2019 with June 2019 as first reference month. Data with base year 2015=100.0 are available from January 2000 onwards. |
| References | More information about the methodology concerning the compilation and calculation of the index and for the time series is available on the website of the Hellenic Statistical Authority (ELSTAT) (http://www.statistics.gr/en/statistics/-/publication/DKT24/). |